

# Controlling High Blood Pressure

March 27, 2017

## NOTES

## MAINTENANCE HISTORY

# Controlling High Blood Pressure

March 27, 2017

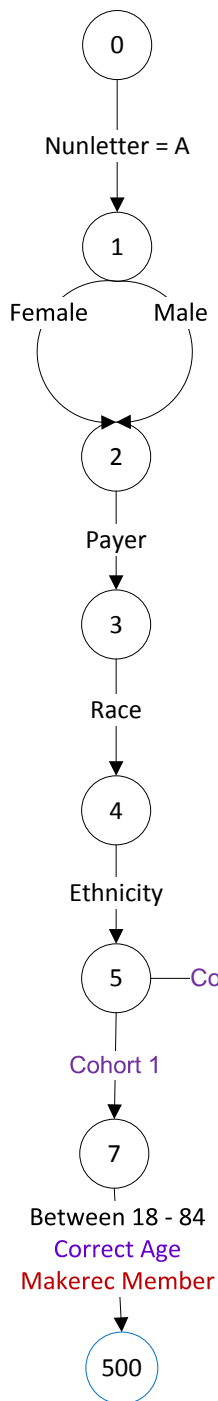

Member going down this path are already a miss but it adds additional information to make them compliant for everything but age.

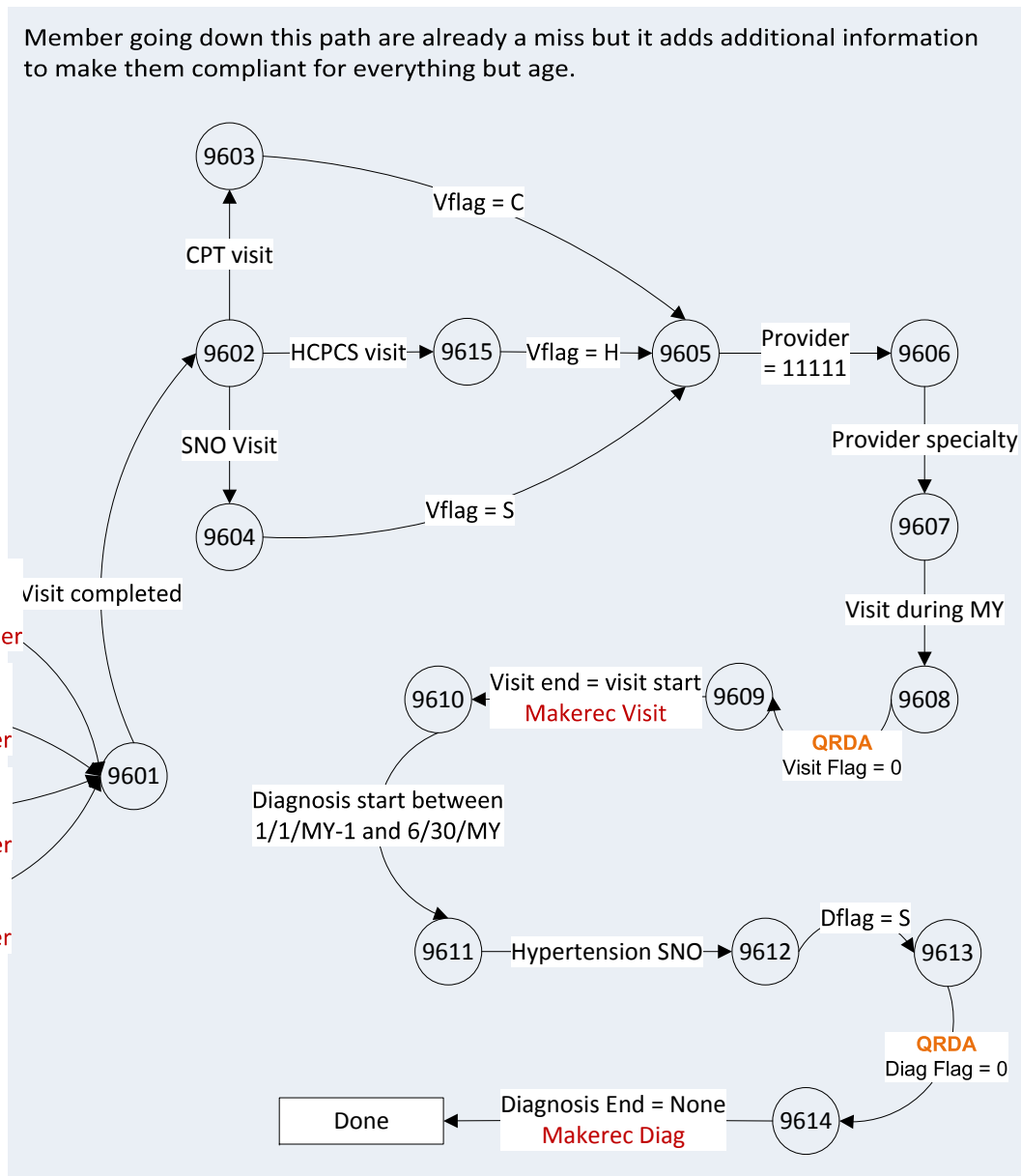

- Age 17  
Wrong Age  
Makerec Member
- Under 18  
Wrong Age  
Makerec Member
- Over 84  
Wrong Age  
Makerec Member
- Age 85  
Wrong Age  
Makerec Member

- **Initial Patient Population =**

AND: Age >= 18 year(s) at: "Measurement Period"

AND: Age < 85 year(s) at: "Measurement Period"

AND: "Occurrence A of Diagnosis: Essential Hypertension" satisfies any:

- < 6 month(s) starts after start of "Measurement Period"
- satisfies all:
  - starts before start of "Measurement Period"
  - overlaps "Measurement Period"

AND: Union of:

- "Encounter, Performed: Office Visit" 101\_11\_1005\_CPT, 526\_2\_1363\_HCPCS
- "Encounter, Performed: Face-to-Face Interaction" 101\_11\_1216\_SNO
- "Encounter, Performed: Preventive Care Services - Established Office Visit, 18 and Up" 101\_11\_1005\_CPT
- "Encounter, Performed: Preventive Care Services-Initial Office Visit, 18 and Up" 101\_11\_1005\_CPT
- "Encounter, Performed: Home Healthcare Services" 101\_11\_1005\_CPT
- "Encounter, Performed: Annual Wellness Visit" 101\_11\_1005\_CPT
- during "Measurement Period"

**Essential hypertension**

104\_11\_1029\_SNO

104\_11\_1030\_ICD9

104\_11\_1031\_ICD10

# Controlling High Blood Pressure

March 27, 2017

These are patients who have a valid visit during the MY, and may or may not have a valid hypertension code during the MY

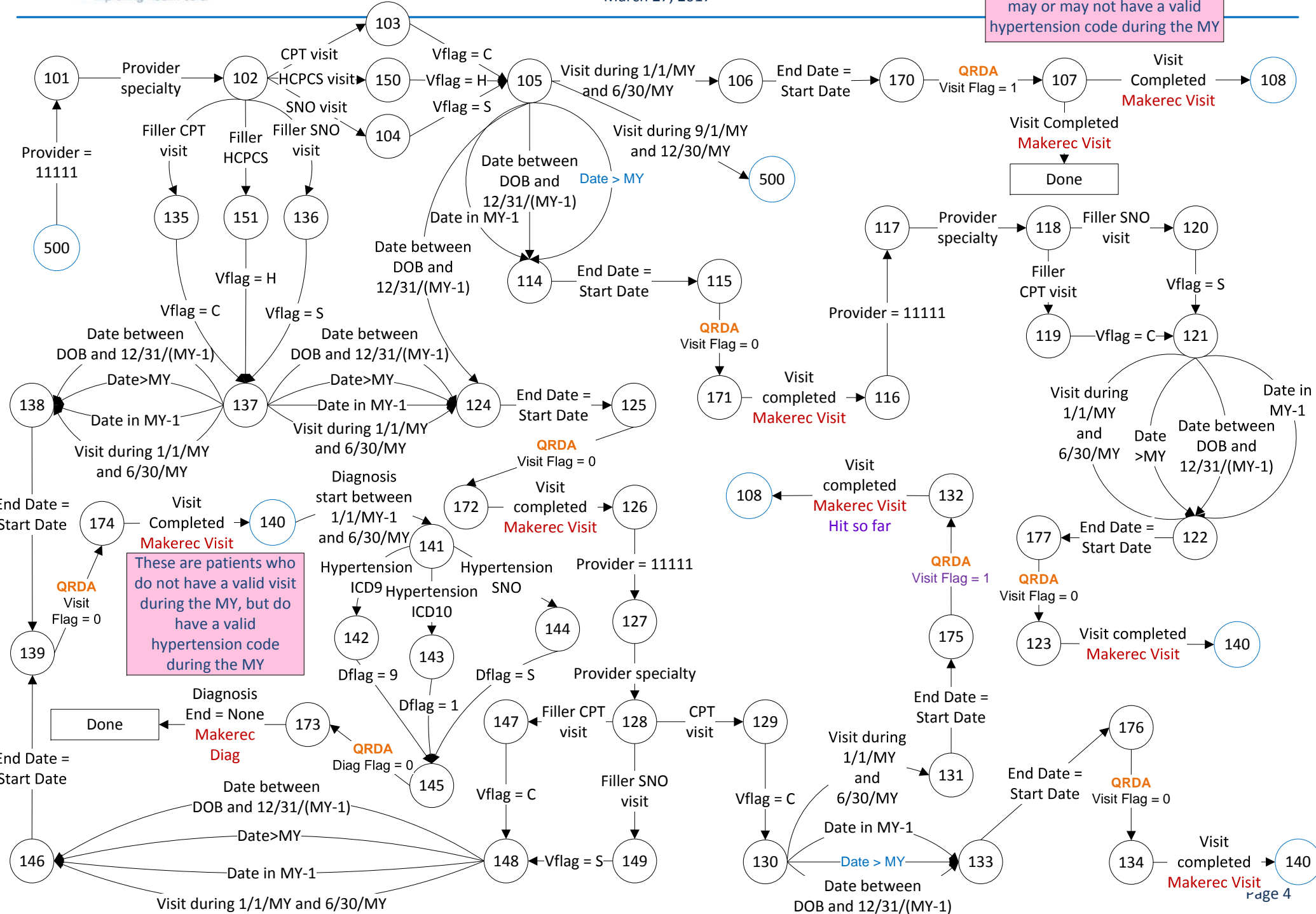

These are patients who do not have a valid visit during the MY, but do have a valid hypertension code during the MY

# Controlling High Blood Pressure

March 27, 2017

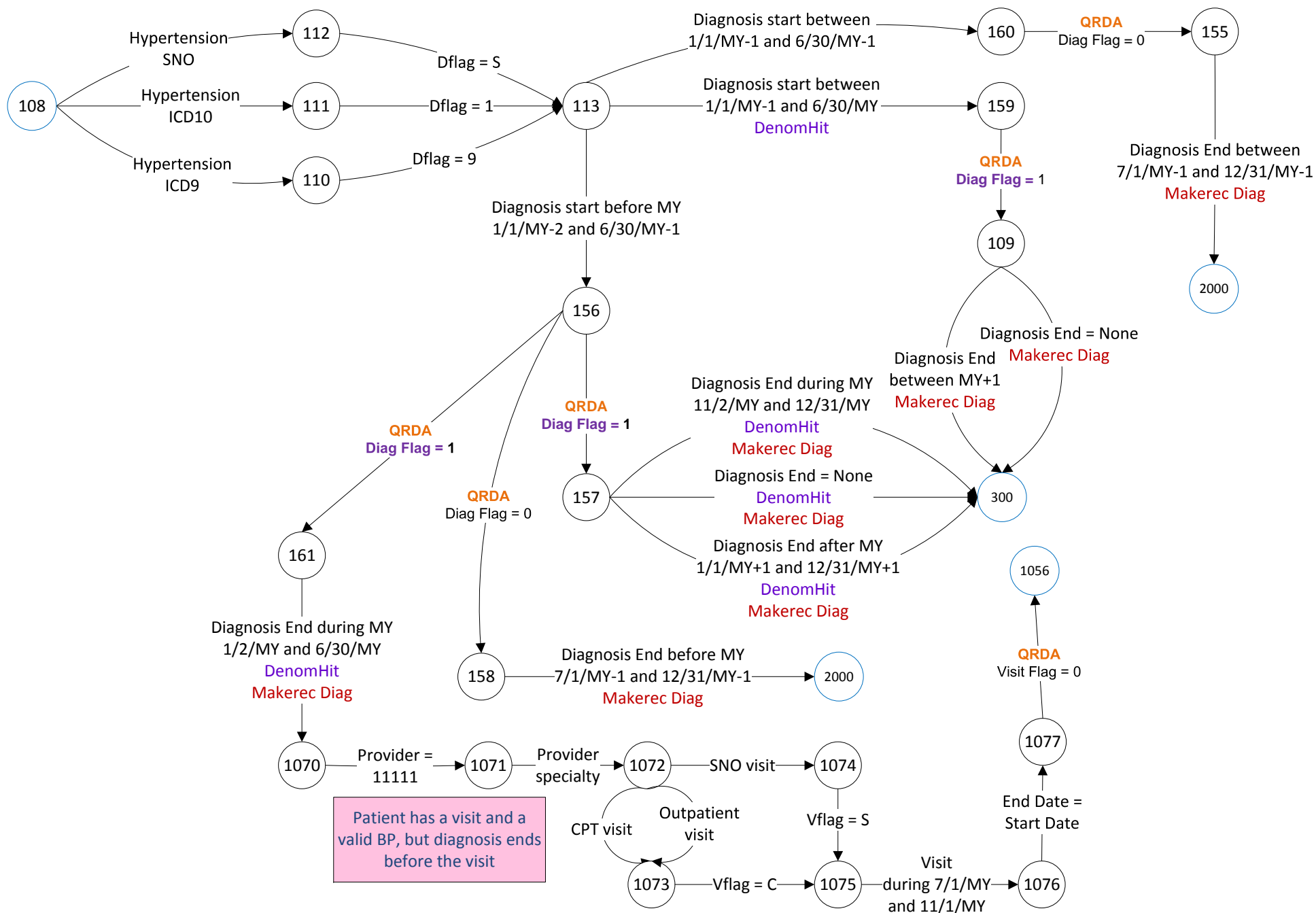

Patient has a visit and a valid BP, but diagnosis ends before the visit

# Controlling High Blood Pressure

March 27, 2017

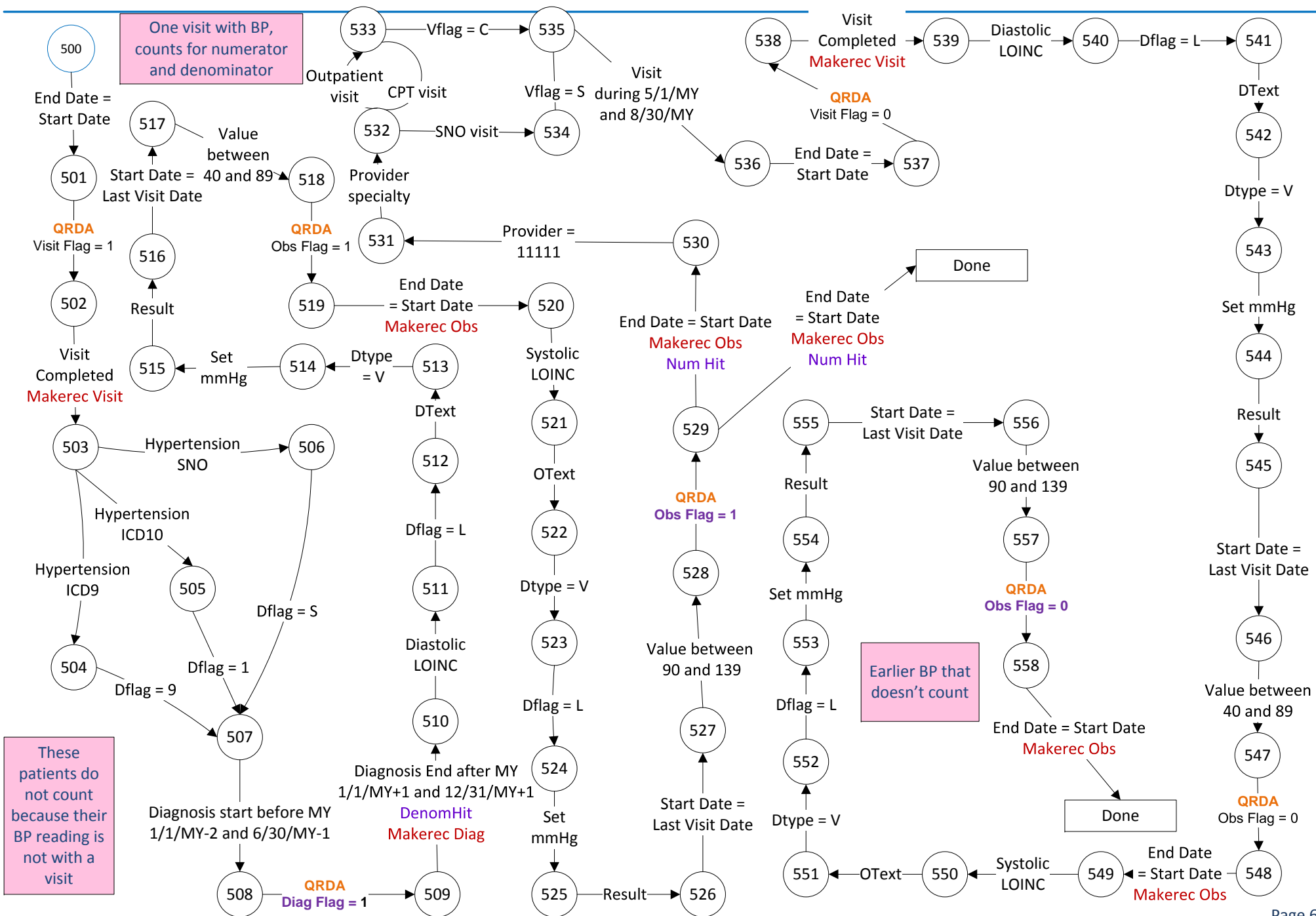

One visit with BP, counts for numerator and denominator

Earlier BP that doesn't count

These patients do not count because their BP reading is not with a visit

- **Denominator Exclusions =**

OR: Union of:

- "Diagnosis: Pregnancy"
- "Diagnosis: End Stage Renal Disease"
- "Diagnosis: Chronic Kidney Disease, Stage 5"
- overlaps "Measurement Period"

OR: Union of:

- "Procedure, Performed: Vascular Access for Dialysis" 109\_11\_1023\_SNO, 109\_11\_1022\_SNO
- "Encounter, Performed: ESRD Monthly Outpatient Services" 109\_11\_1029\_CPT
- "Procedure, Performed: Kidney Transplant" 109\_11\_1024\_SNO, 109\_11\_1025\_CPT
- "Procedure, Performed: Dialysis Services" 109\_11\_1026\_CPT, 109\_11\_1027\_HCPCS, 109\_11\_1028\_SNO
- "Intervention, Performed: Other Services Related to Dialysis" 109\_11\_1030\_SNO
- "Intervention, Performed: Dialysis Education" 109\_11\_1031\_SNO
- starts before end of "Measurement Period"

**Pregnancy**

526\_2\_242\_ICD10  
526\_2\_243\_ICD9  
526\_2\_532\_SNO

**ESRD**

526\_2\_589\_ICD10  
526\_2\_590\_SNO  
526\_2\_591\_ICD9

**CKD Stage 5**

526\_2\_1035\_ICD9  
526\_2\_1036\_ICD10  
526\_2\_1037\_SNO

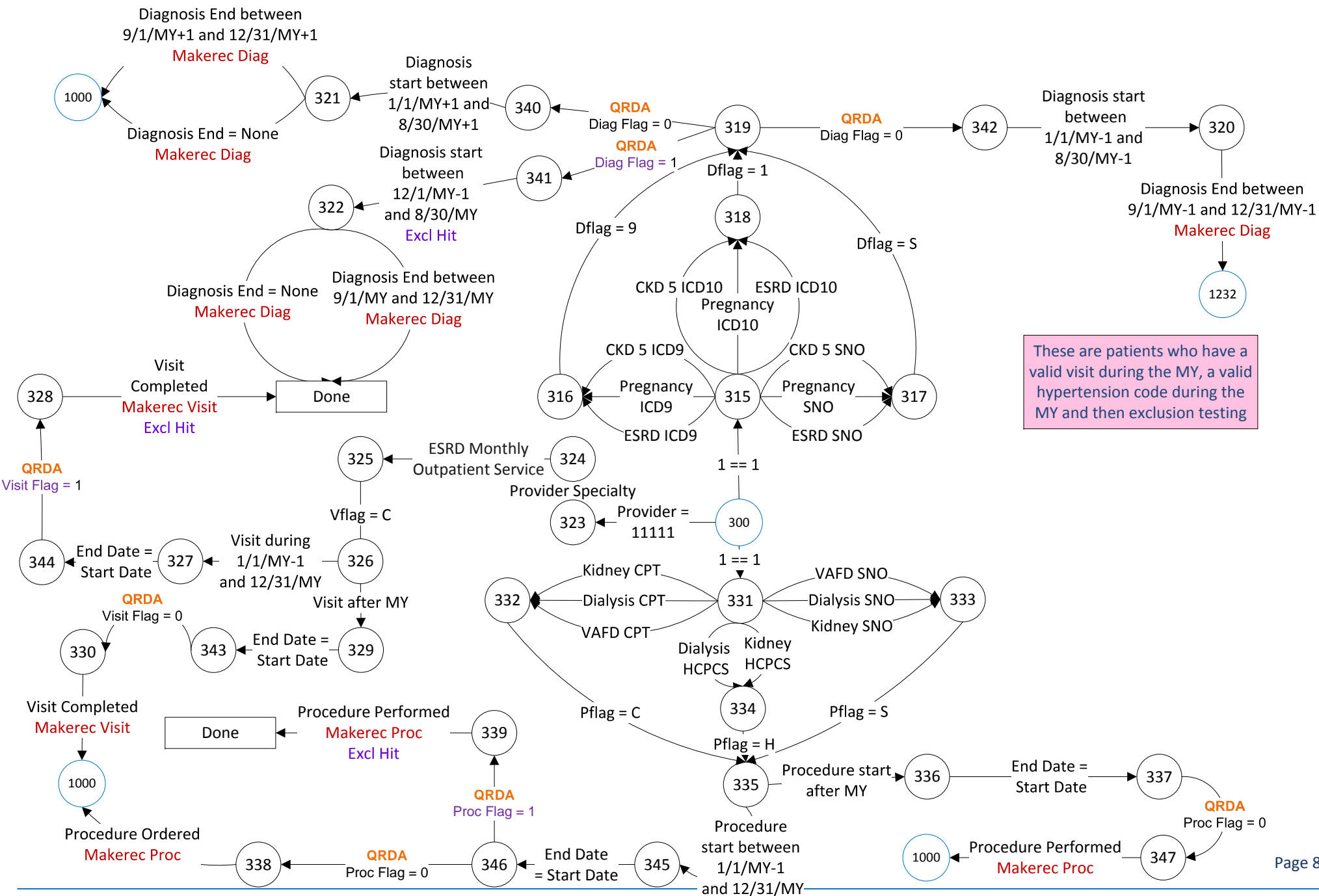



- Numerator =

AND: Most Recent:

- "Occurrence A of Encounter, Performed: Adult Outpatient Visit" satisfies all:
  - overlaps "Occurrence A of Diagnosis: Essential Hypertension"
  - during "Measurement Period"
  - overlaps "Physical Exam, Performed: Diastolic Blood Pressure (result)" 526\_2\_1045\_LOINC
  - overlaps "Physical Exam, Performed: Systolic Blood Pressure (result)" 526\_2\_1044\_LOINC

AND: "Physical Exam, Performed: Diastolic Blood Pressure" satisfies all:

- Most Recent: during "Occurrence A of Encounter, Performed: Adult Outpatient Visit"
- (result < 90 mmHg)

AND: "Physical Exam, Performed: Systolic Blood Pressure" satisfies all:

- Most Recent: during "Occurrence A of Encounter, Performed: Adult Outpatient Visit"
- (result < 140 mmHg)

Office Visit" 101\_11\_1005\_CPT

Outpatient Consultation" 101\_11\_1040\_CPT

Preventive Care Services-Initial Office Visit, 18 and Up" 101\_11\_1005\_CPT

Preventive Care Services - Established Office Visit, 18 and Up" 101\_11\_1005\_CPT

Face-to-Face Interaction" 101\_11\_1216\_SNO

Home Healthcare Services" 101\_11\_1005\_CPT

Annual Wellness Visit" 101\_11\_1005\_CPT

# Controlling High Blood Pressure

March 27, 2017

These are patients who have a valid visit during the MY, and may or may not have a valid hypertension code during the MY

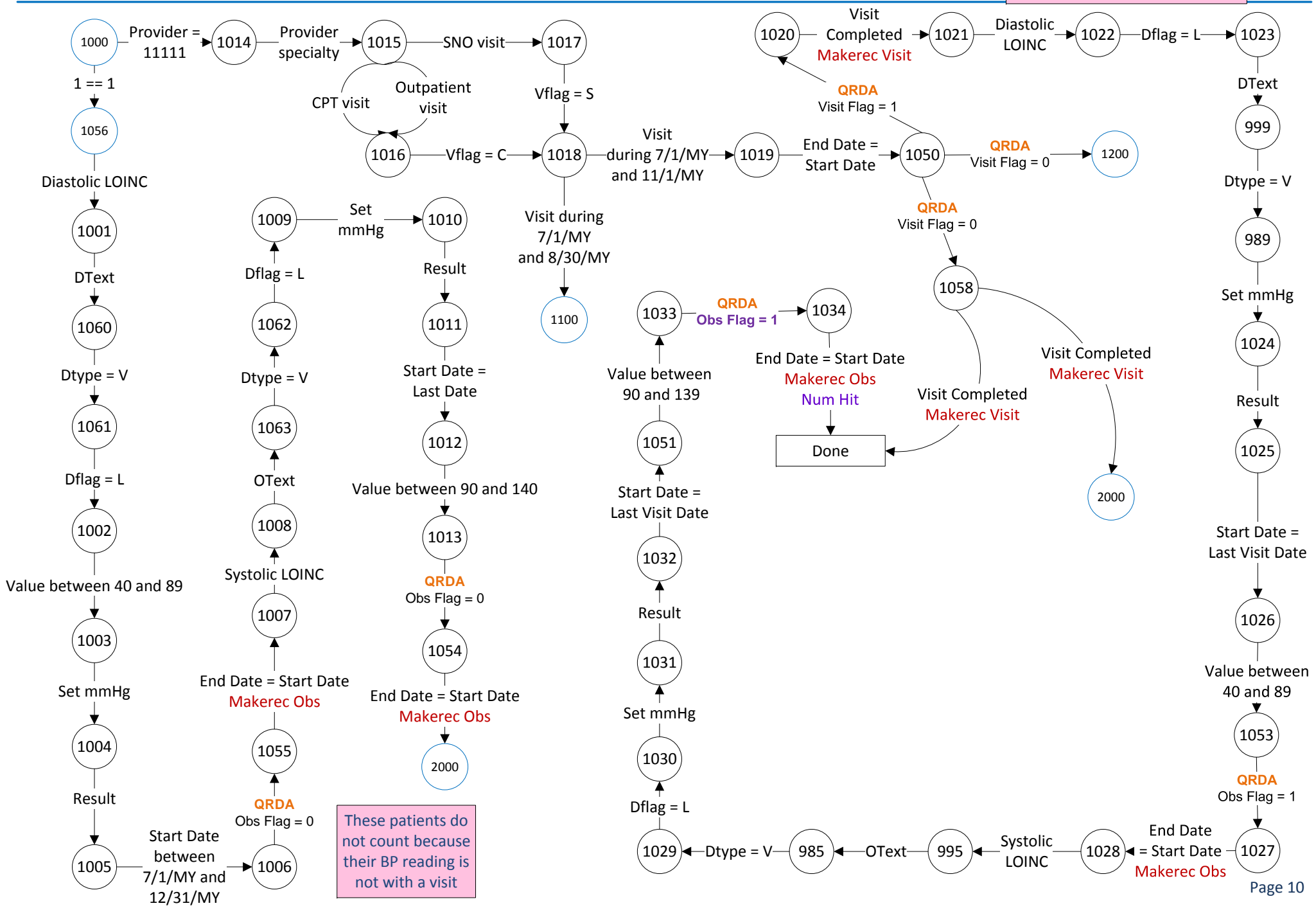

These patients do not count because their BP reading is not with a visit

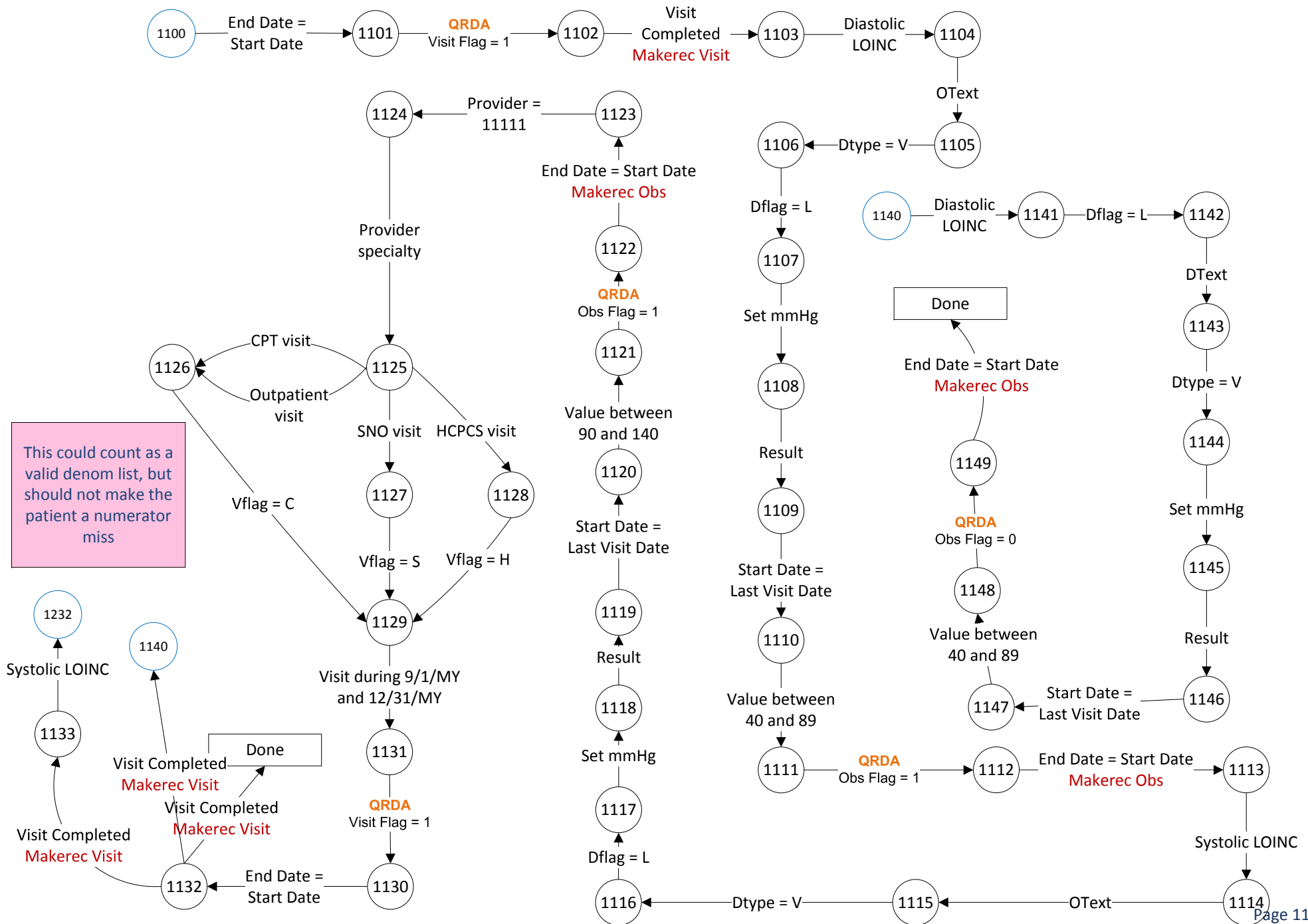

# Controlling High Blood Pressure

March 27, 2017

These patients do not have a valid BP during their visit.

